



138th Stated Meeting
of the Presbytery of Arkansas
Saturday, June 2, 2018
First Presbyterian Church
Conway, Arkansas

HOST INFORMATION



Brothers and Sisters in Christ,

We look forward to hosting the 138th Stated Meeting of the Presbytery of Arkansas on June 2. What a blessing to welcome you all to Conway and to First Presbyterian Church. We trust your visit to Conway will be a good one. We anticipate a day of blessed worship, fruitful conversation, Spirit-led decisions, and meaningful fellowship. May God be glorified in all we do that day and every day.

We at FPC will do all we can to provide the space and environment necessary for a successful meeting. In the rest of this packet, you'll find info on food, lodging, directions to the church, and a map of the church. If you have special needs or questions this packet does not answer, please see any of our church volunteers on the day of the meeting, or reach out to us in advance via phone (501-329-6483) or email (office@fpconway.org).

The schedule for the meeting is:

Registration, the Eastern end of the hallway outside the Sanctuary: 8:30 am
Call to Order in the Sanctuary: 9:30 am
Order of the Day, Theological Discussion: 11:15 am
Lunch: 12:30 pm
Adjournment: 2:30 pm

It is a joy to be a connectional church--thank you for your service to it. Safe travels, and we'll see you in June.

In Christ,

Mike Ulasewich
Pastor

Directions to First Presbyterian Church, Conway
2400 Prince St, Conway, Arkansas
(between Conway High School and Chick-fil-A)

From points West

Travel East on I40 towards Conway

Take exit 124, turn right onto Salem Road

Go straight for about 2 miles to the first traffic circle—which is Prince St

Go $\frac{3}{4}$ of the way through the circle to make a left on Prince St

The church is less than a mile on the left

From points East and South

Travel west on I40 towards Conway

Take exit 127, turn left on Oak St.

Pass through downtown Conway, Oak St. becomes Caldwell as you cross the railroad tracks

Turn right on Donaghey Ave.

Turn left on Prince St.

The church is just past Conway High School on the right.

From points North

Travel South on US65 into Conway; take I40 eastbound (it is an entrance left after you pass under the highway)

Take exit 127, turn right on Oak St.

Pass through downtown Conway, Oak St. becomes Caldwell as you cross the railroad tracks

Turn right on Donaghey Ave.

Turn left on Prince St.

The church is just past Conway High School on the right.

Meal Reservation Form for Presbytery Meeting, June 2

Reservation deadline is May 25

Those who have reserved a lunch by May 25 will pay \$8 for lunch.

Lunch will be \$9 for those without a reservation.

Please make your reservation by mail, e-mail, telephone, or fax

First Presbyterian Church

2400 Prince St, Conway, AR 72034

Office 501-329-6483 Fax 501-450-7794

office@fpconway.org

Church Name and Town: _____

Office Phone _____

Email _____

Lunch is a Chick-fil-A chicken sandwich or vegetable salad with chips and drink.

Please list names of individuals requesting meal tickets and their preference:

_____ Circle preference: chicken sandwich/ veggie salad

_____ Circle preference: chicken sandwich/ veggie salad

_____ Circle preference: chicken sandwich/ veggie salad

_____ Circle preference: chicken sandwich/ veggie salad

_____ Circle preference: chicken sandwich/ veggie salad

_____ Circle preference: chicken sandwich/ veggie salad

Please bring your payment to the meeting. You can pay by cash or by check written to First Presbyterian Church.

Continental Breakfast at 9:00 a.m

Assorted Pastries, Fruit, Coffee, and Tea

CHILD-CARE REGISTRATION FORM
PRESBYTERY OF ARKANSAS MEETING, June 2, 2018
Please respond by Friday, May 25, 2018

1. By faxing form to 501.450.7794
2. By sending copy via e-mail to office@firstpresconway.org
3. By mailing form to: First Presbyterian Church, 2400 Prince Street,
Conway, AR 72034

CHILD-CARE REGISTRATION FORM – June 2, 2018
Child-care will be provided on-site at First Presbyterian Church

Parent's
Name(s): _____

Cell Phone
Number(s): _____

Church: _____

Child's Name: _____ Age: _____

Child's Name: _____ Age: _____

Child's Name: _____ Age: _____

Child's Name: _____ Age: _____

Lodging Options Near First Presbyterian Church, Conway

Candlewood Suites:
2360 Sanders Rd, 501-329-8551
\$85 and up online

Fairfield Inn and Suites:
2260 Sanders Rd, 501-505-8034
\$114 and up online

Hilton Garden Inn
805 Amity Rd, 501-329-1444
\$114 and up online

Holiday Inn and Suites:
2330 Sanders Rd, 501-205-1315
\$102 and up online

La Quinta Inn and Suites:
2350 Sanders Rd, 501-329-5100
\$99 and up online

Dining Options Near First Presbyterian Church, Conway

On Prince St

Chick-fil-A
2510 Prince St

Don Pepe's Gourmet Burritos and
Tacos
2225 Prince St

Taco Bell
2715 Prince St

Quiznos
2580 Prince St, Ste 9

Tour of India
2750 Prince St, Ste 79

Other Nearby Eateries

Stoby's
805 Donaghey Ave

Tacos 4 Life
716 Oak St

WunderHaus
900 Locust Ave

Pasta Grill
915 Front St

Mike's Place
808 Front St

Taziki's Mediterranean Café
724 Oak St

Fat Daddy's Bar-B-Que
1004 Oak St

Slim Chickens
550 Salem Rd

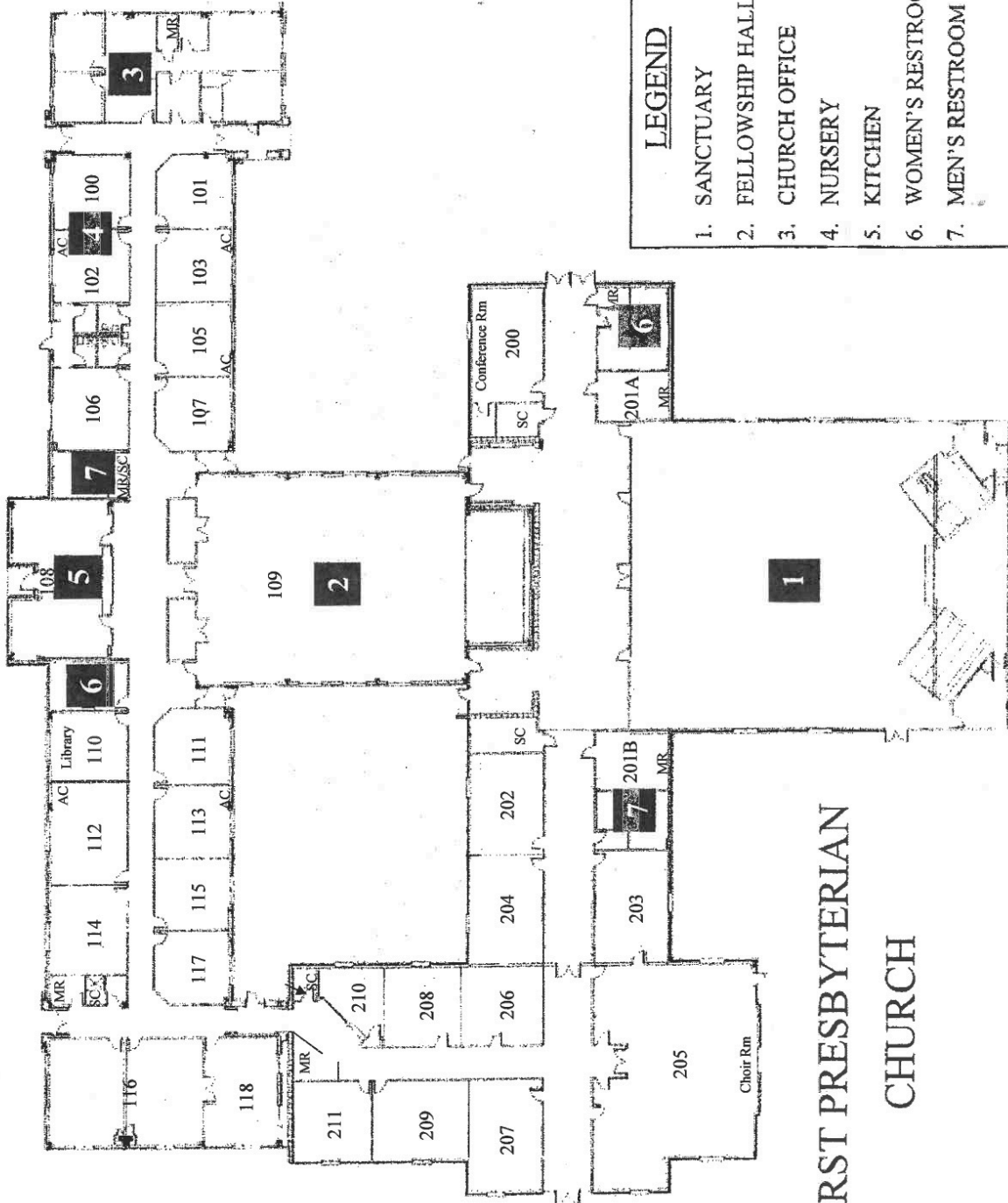

LEGEND

- 1. SANCTUARY
- 2. FELLOWSHIP HALL
- 3. CHURCH OFFICE
- 4. NURSERY
- 5. KITCHEN
- 6. WOMEN'S RESTROOM
- 7. MEN'S RESTROOM

FIRST PRESBYTERIAN CHURCH



WHAT DOES GOD'S FUTURE LOOK LIKE FOR US?

“Us” as a presbytery, supporting our congregations...

In addition to regular business, the June 2, 2018 meeting of the Presbytery of Arkansas at First Presbyterian Church in Conway will have a special focus on looking toward the future, including:

- **Worship led by our young women and men who are training now to lead the church in the future (and are today);**
- **A theological discussion to energize us as we live into the vision of the Presbytery of Arkansas, supporting the mission and ministry of our congregations; and**
- **A report from the Task Force reviewing our staff structure.**

Please be in prayer for tomorrow's mission of your congregation, the Presbytery of Arkansas, and the PC (U.S.A.).